ORGAN MISCELLANY

SERIES II

19.	*CH. A. E. HARRIS. ALLEGRO POMPOSO*	*75*
20.	*—— FANTASIA ON CHURCH CHIMES*	*50*
21.	*—— ROMANZA*	*50*

NEW YORK: G. SCHIRMER

Sw. Org. Full.
Ch. " Dul. & Mel. 8'
Gt. " Full., coup. to Sw.
Ped. " 16' & 8' coup. to Gt.

Fantasia
on
Church Chimes.

Allegro maestoso.

C. A. E. Harriss.

Manuals.

Pedal.

ff Gt. Full coup. to Sw.

ff

Copyright 1890 by G. Schirmer.

L.H.

rall. molto

ff

ff

ff

ff

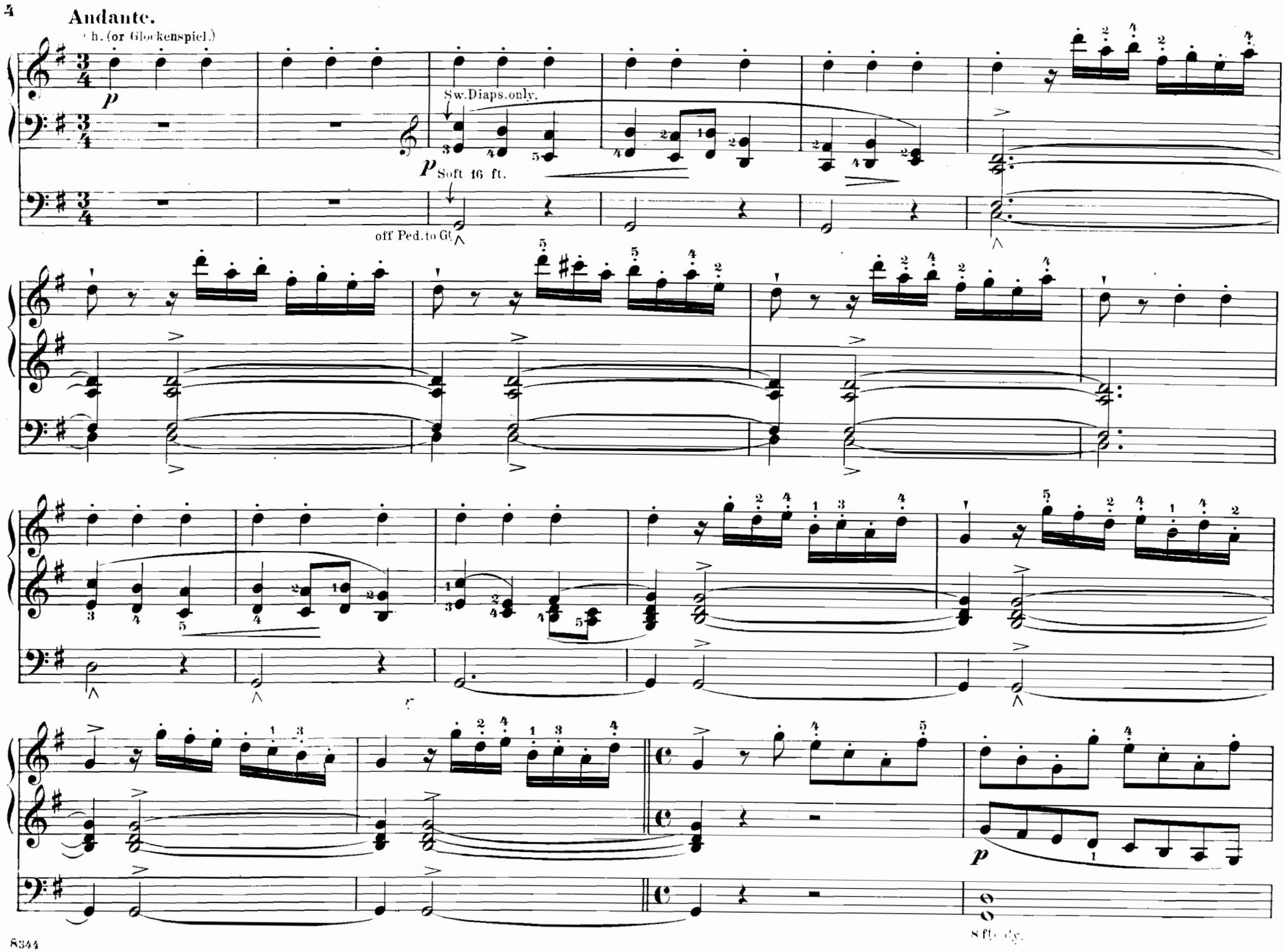
Andante.
Ch. (or Glockenspiel.)
p
Sw. Diaps. only.
p Soft 16 ft.
off Ped. to Gt.
p
8 ft. dy.

dolce Flute.

Sw.

p

add Bourdon 16'

rit.

Allegro.

ff Gt. Full coup.to Sw.

ff

Ped.to Gt.

accel.

grandioso

rall.

ORGAN MUSIC

SELECTED FROM THE PUBLICATIONS OF G. SCHIRMER

STUDIES

BUCK, PERCY

The Organ. A complete method for the study of technique and style, by Percy Buck, M. A., Mus. Doc., Oxon. *net* 1.50

CARL, WILLIAM C.

Master-studies. A set of studies for acquiring individuality of style and independence of movement between the hands and feet. Compiled and edited by William C. Carl *net* 1.25

NILSON, L.

A system of technical studies in pedal playing. Trans. from the Swedish by J. E. Barkworth, M. A., Mus. Bac., Oxon. *net* 2.00

PFITZNER, HEINRICH

The art of pedaling *net* 1.00

RECITAL PIECES

BARNES, EDWARD SHIPPEN

Op. 3. **Scherzo** in C minor .75

BECKER, RENE L.

Op. 32. **Toccata** in D 1.25

DETHIER, GASTON M.

Con amore .60

D'EVRY, EDWARD

Canzone della sera .60

Two compositions:–

No. 1. **Consolation** .75

" 2. **Finale, allegro risoluto** .75

Vesperal. Soir dans la plaine .60

FAULKES, WILLIAM

Op. 139, No. 1. **Prelude heroic** .75

No. 2. **Carillon** .75

Op. 142, No. 1. **Nocturne** in D. .75

No. 2. **Minuet and Trio** in E minor .75

Op. 143. **Theme and variations** in F 1.00

FERRATA, GIUSEPPE

Op. 23, No. 1. **Scherzino** .75

FRICKER, HERBERT A.

Fantasie-overture 1.25

Romance in G♭ .75

HARKER, F. FLAXINGTON

Op. 43. Two organ pieces:–

No. 1. **In the twilight.** Prayer .75

Op. 52. Two compositions:–

No. 1. **Christmas pastorale** on the German folk-song *Weihnacht* .75

No. 2. **Eveningtide** .60

KINDER, RALPH

Caprice .75

Grand Chœur in A 1.00

Meditation .60

KOCH, CASPER P.

Prelude and Fugue on the name Bach. Transcr. by C. P. Koch 1.00

LEMARE, EDWIN H.

Op. 62, **Chant de bonheur** .60

Op. 69. **Sunset. A** song without words .60

Op. 70. **Canzonetta** .75

MACFARLANE, WILL C.

Caprice .75

Meditation .60

MAITLAND, ROLLO F.

Concert overture in A 1.50

MILLER, RUSSELL KING

Op. 18. **Concert overture** 75

ROGERS, JAMES H.

Processional march .75

Reverie .60

Sonata in E minor 1.50

Two Wagnerian transcriptions:-

No. 1. **Feuerzauber** Fire magic. From *Die Walküre* 1.00

No. 2. **Waldweben.** Forest murmurs. From *Siegfried* .75

SHELLEY, HARRY ROWE

Ave Maria .50

Scherzo-mosaic (Dragonflies) .75

STANFORD, CHARLES VILLIERS

Canzona .75

Te Deum laudamus. Fantasia 1.00

STEBBINS, C. A.

At Twilight. A Sketch .60

STEBBINS, G. WARING

A Memory. Reflective piece .50

THAYER, EUGENE

Op. 45. **Concert sonata No. 5,** in C minor 1.50

WARE, HARRIET

Wedding Song. From the cantata *Sir Oluf.* Transcr. by James H. Rogers .60

WEBBE, WILLIAM Y.

Two compositions:-

No. 1. Chanson d'orgue .50

" 2. **Pièce héroïque** .75

NEW YORK: G. SCHIRMER BOSTON: THE BOSTON MUSIC CO.